

ELEVATION

SECTION ON AB

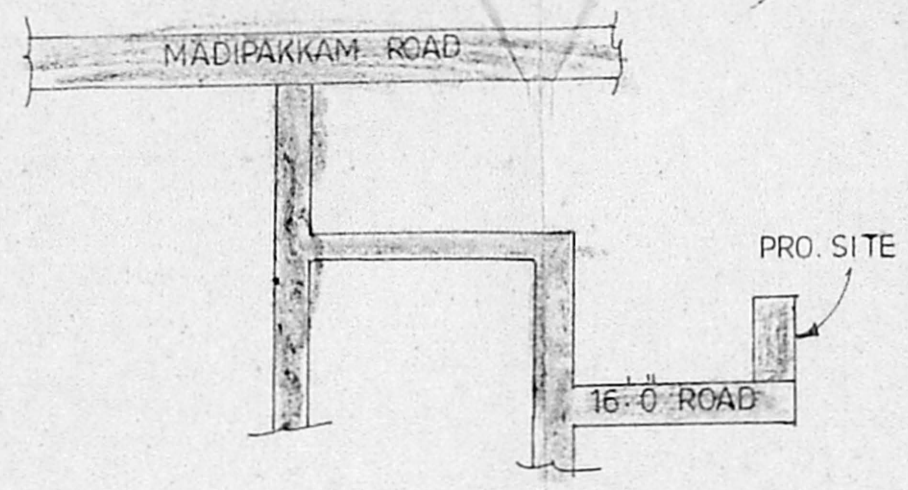

KEY PLAN NTS

PLAN SHOWING THE PROPOSED BUILDING IN PLOT NO: 5, S.NO: 57/1, BOOPATHY NAGAR, MEDAVAKKAM VILLAGE, TAMBARAM TALUK, KANCHEEPURAM DISTRICT.

SCALE 1" = 8' 0" (1: 100)

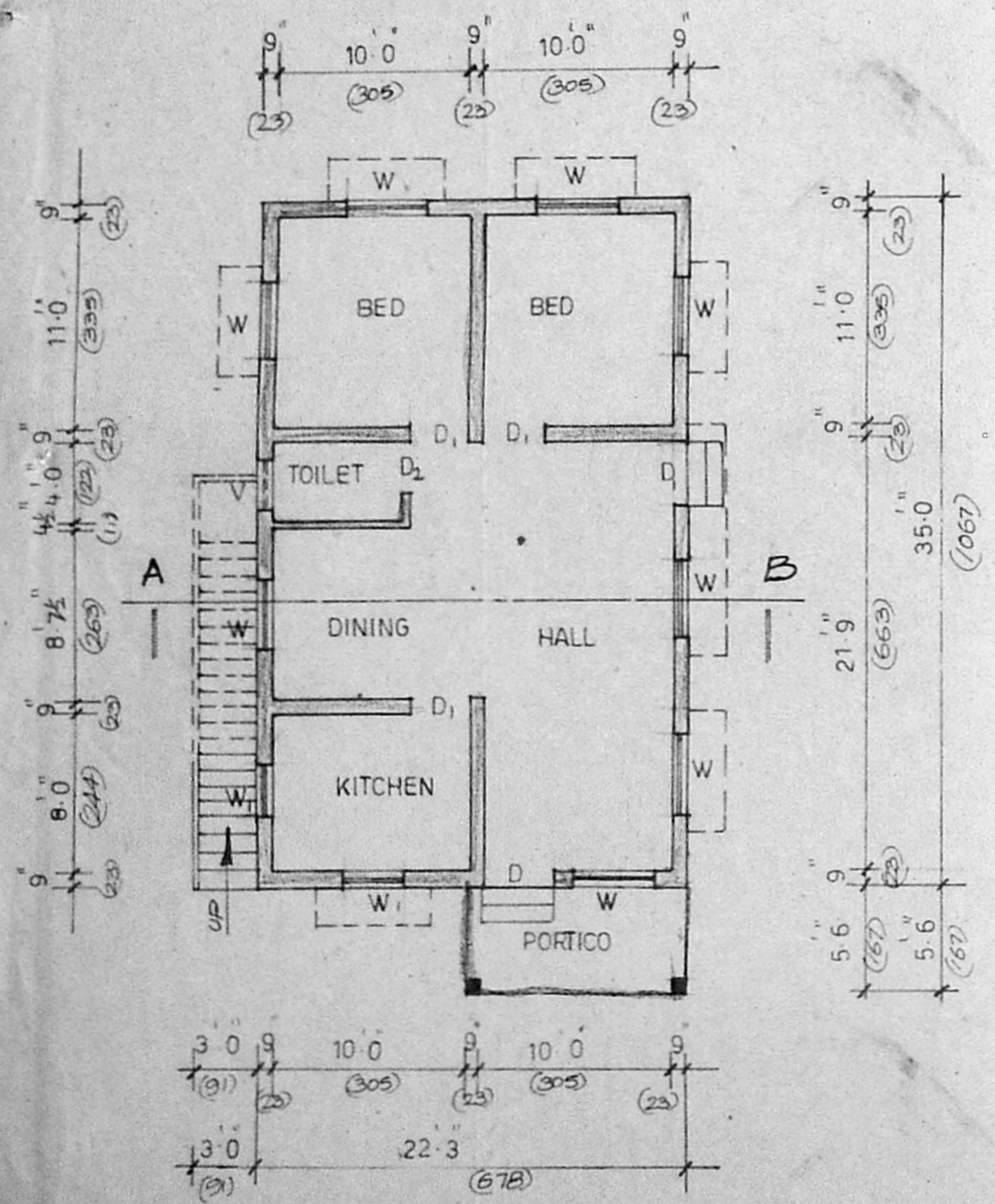

PLAN

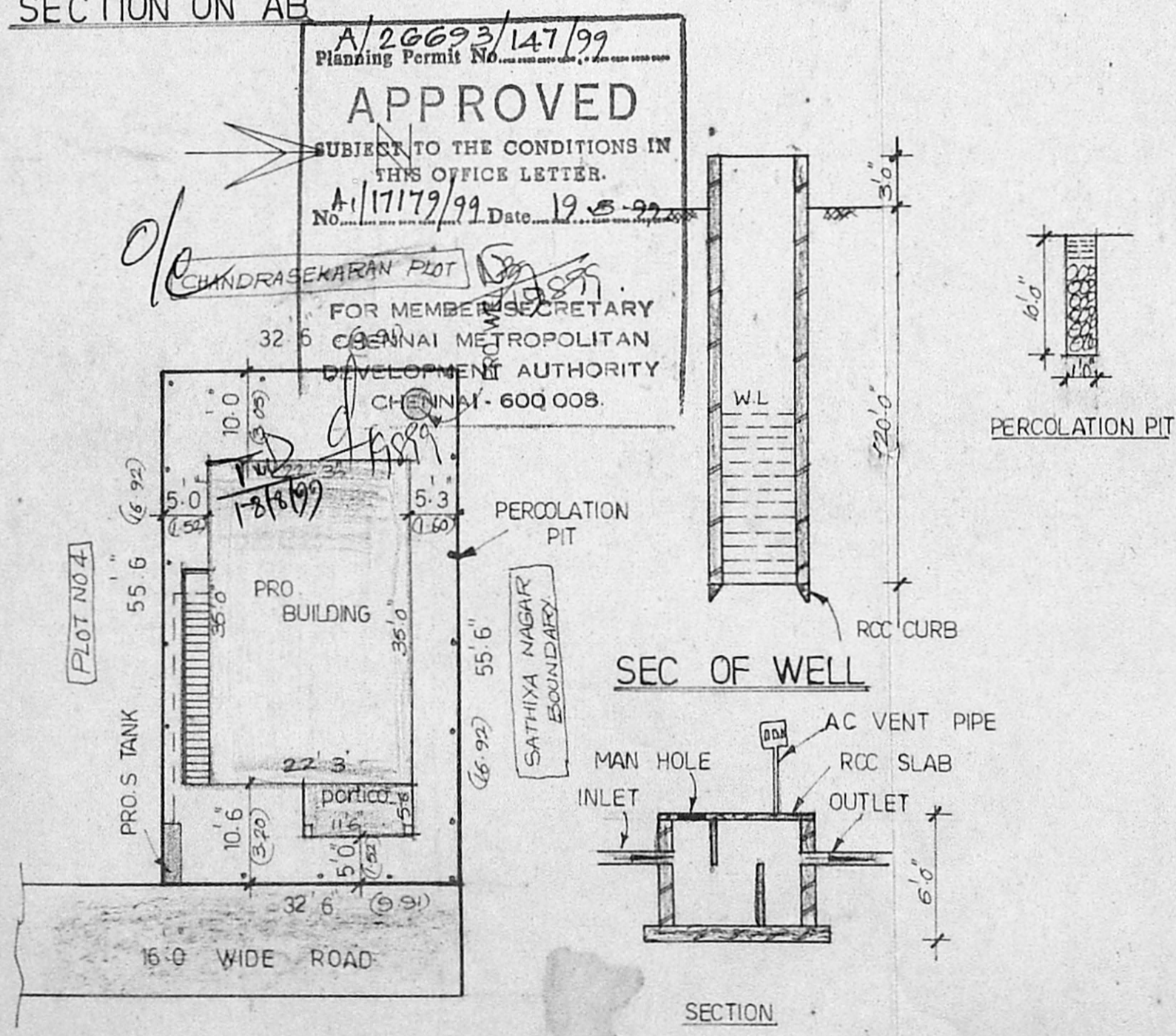

SITE PLAN

SCALE 1" = 16' 0" (1: 200)

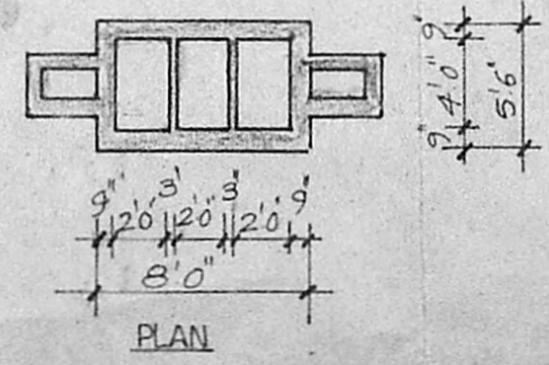

DETAILS OF SEPTIC TANK

JOINERY DETAILS

| | | | |
|----------------|-----------|-----------|-----------|
| D | DOOR | 3'3"x7'0" | 99 x 213 |
| D ₁ | " | 3'0"x7'0" | 91 x 213 |
| D ₂ | " | 2'6"x7'0" | 76 x 213 |
| W | WINDOW | 4'6"x4'6" | 137 x 137 |
| W ₁ | " | 3'0"x4'6" | 91 x 137 |
| V | VENTLATOR | 3'0"x2'0" | 91 x 61 |

EXTEND

| AREA | SQ FT | M ² |
|------------|-------|----------------|
| PLOT | 1803 | 167.72 |
| PRO PLINTH | 778 | 72.44 |
| PORTICO | 63 | 5.88 |

INDEX

- PROPOSED
- ROAD
- BOUNDARY

OWNER (M. MANI)

F. JAYAVELU
Civil Engineer,
Licensed Surveyor
Alaandur, Pallavaram, Municipality
JAYAM ENTERSES
Opp Hotel Mars
PALLAVARAM, MADRAS - 48

LICENSED SURVEYOR